

KEY MAP

Roll No.: 46 24 040 000 35300  
Civic Add: N/A  
Legal: Part Lot 8, Concession 3

Lot size: 99.93 acres

Zone: Rural Type 1 Zone (RU1),  
Rural Residential Zone (RR)  
& Environmental Protection Zone (EP)

2026 Taxes: \$663.05  
2026 Assessment Value: RTEP \$82,000

FILE 25-35

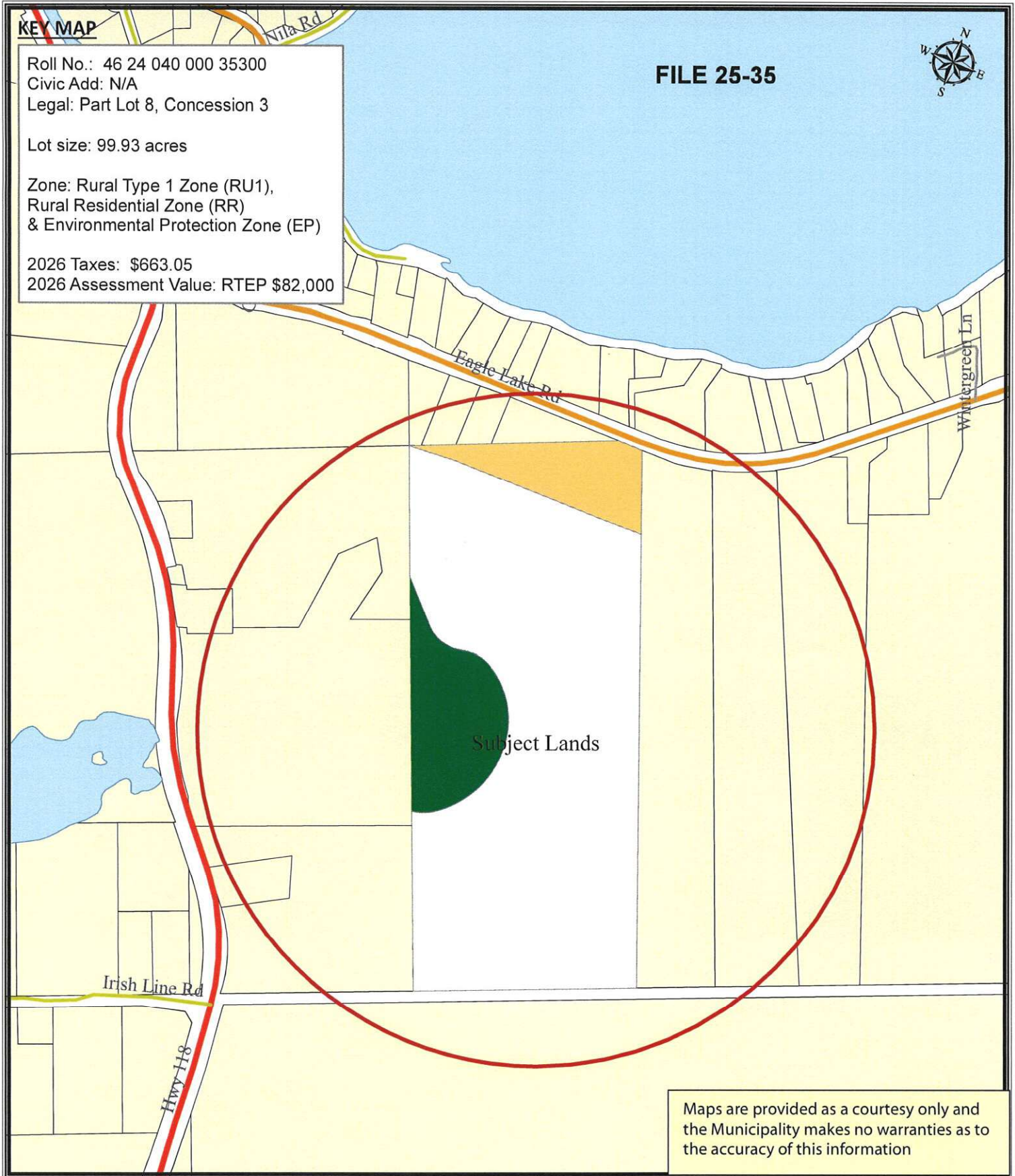

Maps are provided as a courtesy only and the Municipality makes no warranties as to the accuracy of this information

Legend

- Parcel
- Environmental Protection Zone
- Rural Type 1 Zone
- Rural Residential Zone

[www.dysartetal.ca/zoningbylaw](http://www.dysartetal.ca/zoningbylaw)

Date: 2026-05-25

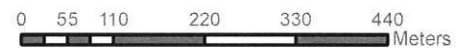

DISCLAIMER: This map is for planning reference purposes only and is not a survey of properties. No representation is made or warranty given as to its content. User assumes all risk of use. The Municipality of Dysart et al assumes no responsibility for any loss resulting from such use. This publication may not be reproduced in any form, in part or in whole, without written permission.

BASE DATA SOURCE: QUEEN'S PRINTER OF ONTARIO  
Use of this data does not constitute an endorsement by MNR or the Ontario Government.

**KEY MAP**

Roll No.: 46 24 040 000 35300  
Civic Add: N/A  
Legal: Part Lot 8, Concession 3

Lot size: 99.93 acres

Zone: Rural Type 1 Zone (RU1),  
Rural Residential Zone (RR)  
& Environmental Protection Zone (EP)

2026 Taxes: \$663.05  
2026 Assessment Value: RTEP \$82,000

**File 25-35**

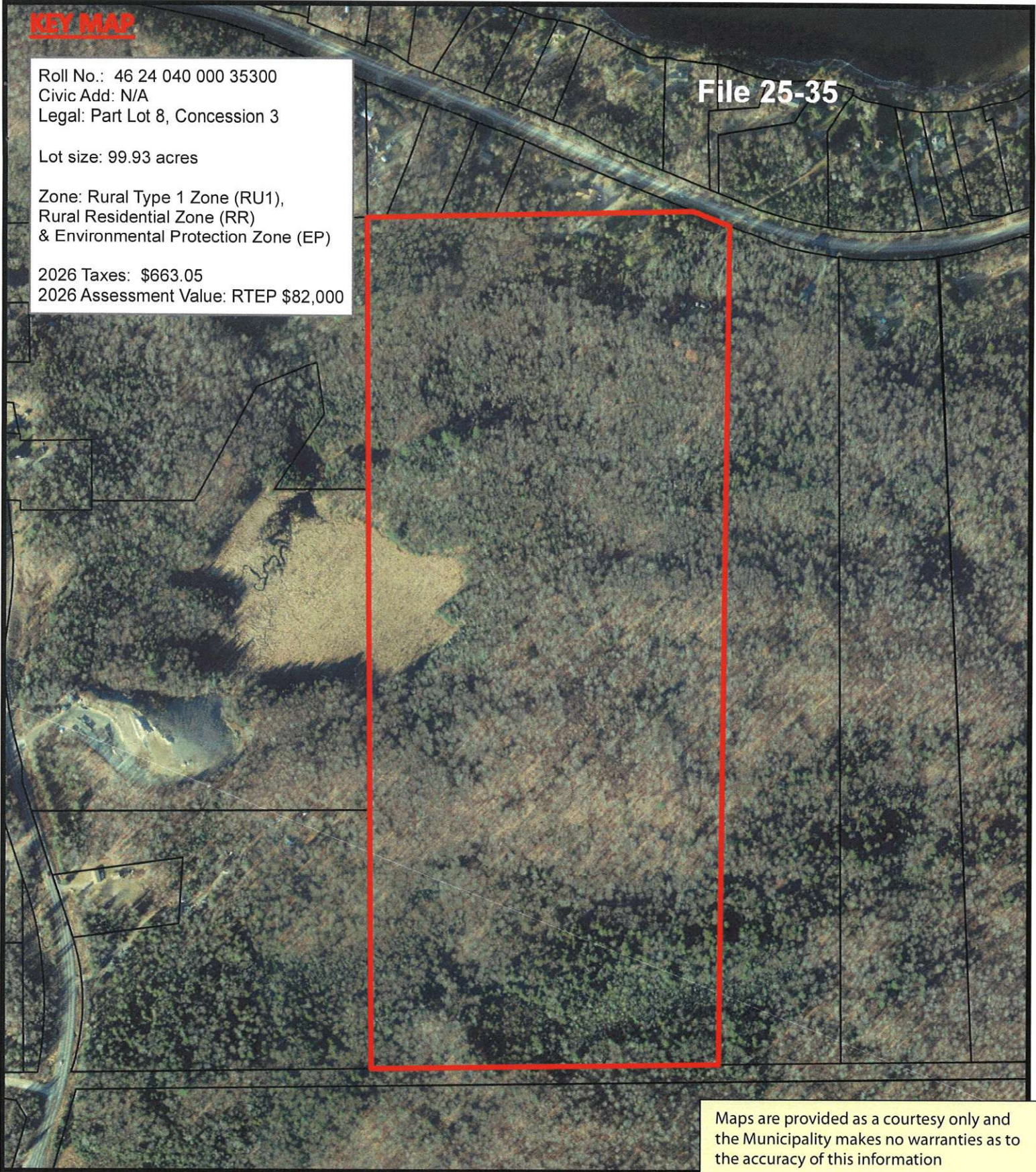

Maps are provided as a courtesy only and the Municipality makes no warranties as to the accuracy of this information

**Legend**

-  Parcel
-  Subject Lands



Date: 2026-05-25

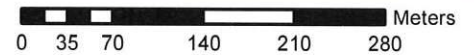

DISCLAIMER: This map is for planning reference purposes only and is not a survey of properties. No representation is made or warranty given as to its content. User assumes all risk of use. The Municipality of Dysart et al assumes no responsibility for any loss resulting from such use. This publication may not be reproduced in any form, in part or in whole, without written permission.

BASE DATA SOURCE: QUEEN'S PRINTER OF ONTARIO  
Use of this data does not constitute an endorsement by MNR or the Ontario Government.