

PLAN OF SURVEY OF  
PART OF LOT 14, CONCESSION 8  
GEOGRAPHIC TOWNSHIP OF DYSART

MUNICIPAL TOWNSHIP OF DYSART et al  
COUNTY OF HALIBURTON

SCALE 1 : 500



GREG BISHOP O.L.S.

BEARING NOTE

BEARINGS ARE ASTROMONIC AND DERIVED FROM THE NORTHERLY LIMIT OF PART 1 PLAN19R-2645 HAVING A BEARING OF N54°39'30"E AS SHOWN THEREON.

I REQUIRE THIS PLAN TO BE DEPOSITED UNDER THE LAND TITLES ACT.

PLAN19R- 8507

RECEIVED AND DEPOSITED

2006 . 12 . 08

DEC 8, 06 GREG BISHOP  
DATE GREG BISHOP

METRIC: DISTANCES SHOWN HEREON ARE IN METRES AND CAN BE CONVERTED TO FEET BY MULTIPLYING BY 0.3048.

"A. JOHNSTON" DEP.  
LAND REGISTRAR FOR THE LAND TITLES DIVISION OF HALIBURTON (No. 19)

SCHEDULE

PART	LOCATION	PIN	AREA	
1	PART OF LOT 14, CONCESSION 8	ALL OF 39174-0276	0.146 ha.	
2			0.071 ha.	
3			0.512 ha.	
4			0.051 ha.	
5			0.222 ha.	
6			0.093 ha.	
7			PART OF 39174-0272	0.003 ha.
8			PART OF 39174-0273	0.012 ha.
9			PART OF 39174-0273	0.083 ha.

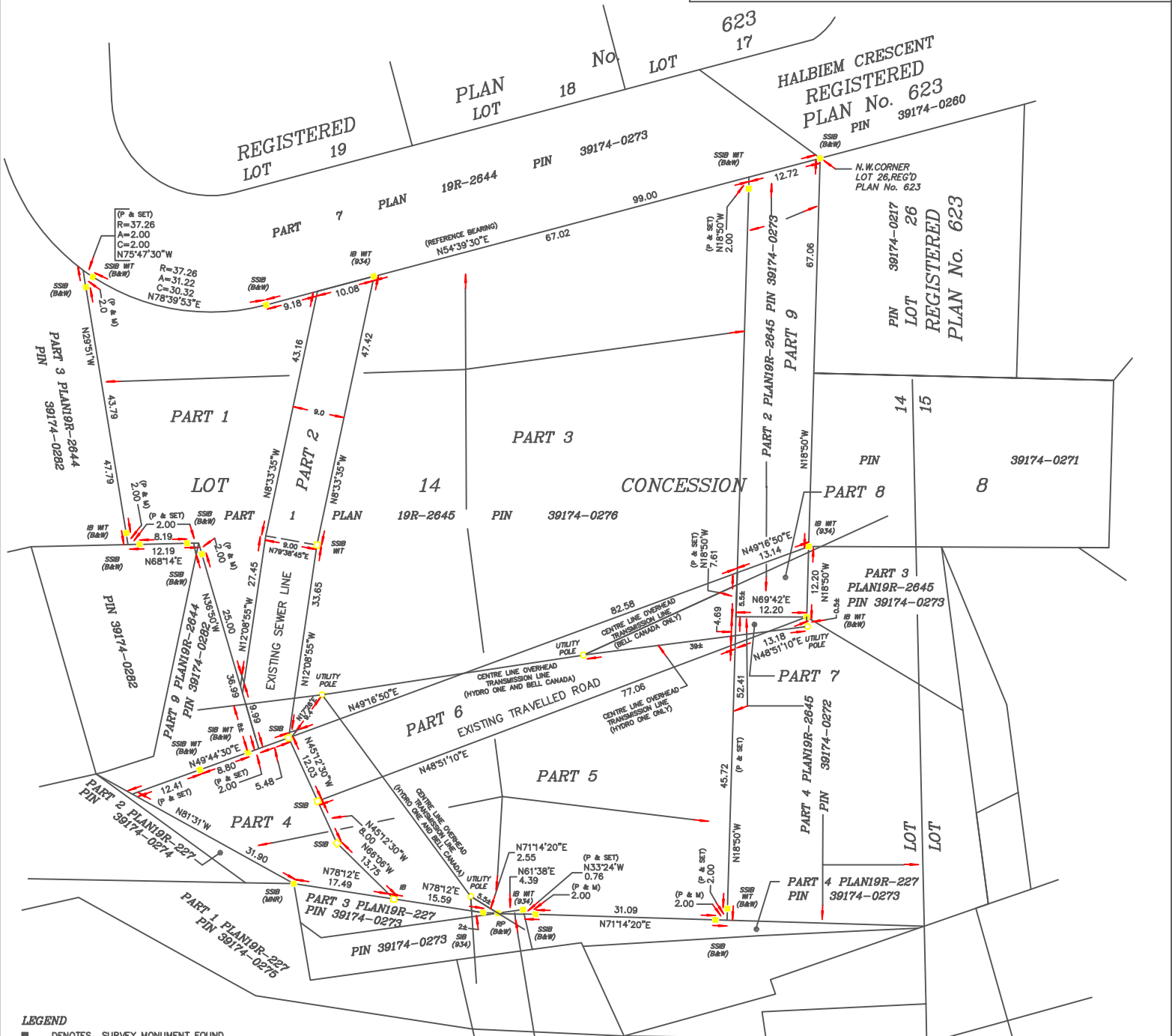

- LEGEND**
- DENOTES SURVEY MONUMENT FOUND.
  - DENOTES SURVEY MONUMENT PLANTED.
  - SSB DENOTES STANDARD IRON BAR.
  - SSB DENOTES SHORT STANDARD IRON BAR.
  - IB DENOTES IRON BAR.
  - RP DENOTES ROCK POST.
  - RO DENOTES 5/8" DIA. ROUND IRON BAR.
  - WT DENOTES WITNESS.
  - (GB) DENOTES G.BISHOP O.L.S.
  - (GK) DENOTES H.C.BISHOP O.L.S.
  - (B&W) DENOTES BISHOP & WILSON O.L.S.
  - (PW) DENOTES PAUL WILSON O.L.S.
  - (MNR) DENOTES MINISTRY OF NATURAL RESOURCES.
  - (M) DENOTES MEASURED.
  - (P) DENOTES PLAN19R-2645.

PART 5 PLAN19R-227  
INST. 36116

SURVEYOR'S CERTIFICATE

I CERTIFY THAT:  
1. THIS SURVEY AND PLAN ARE CORRECT AND IN ACCORDANCE WITH THE SURVEYS ACT, THE SURVEYORS ACT AND THE LAND TITLES ACT AND THE REGULATIONS MADE UNDER THEM.  
2. THIS SURVEY WAS COMPLETED AUGUST 23, 2004.

OCTOBER 17, 2006.  
HALIBURTON, ONTARIO.

GREG BISHOP  
GREG BISHOP  
ONTARIO LAND SURVEYOR

GREG BISHOP  
ONTARIO LAND SURVEYOR  
BOX 985, HALIBURTON, ONTARIO K0M 1S0  
PHONE (705) 457-4558